

BRIEF ON THE EBRAHMI METEORITE THEAT FROM SOOKE AND VICTORIA TO WUHAN CHINA

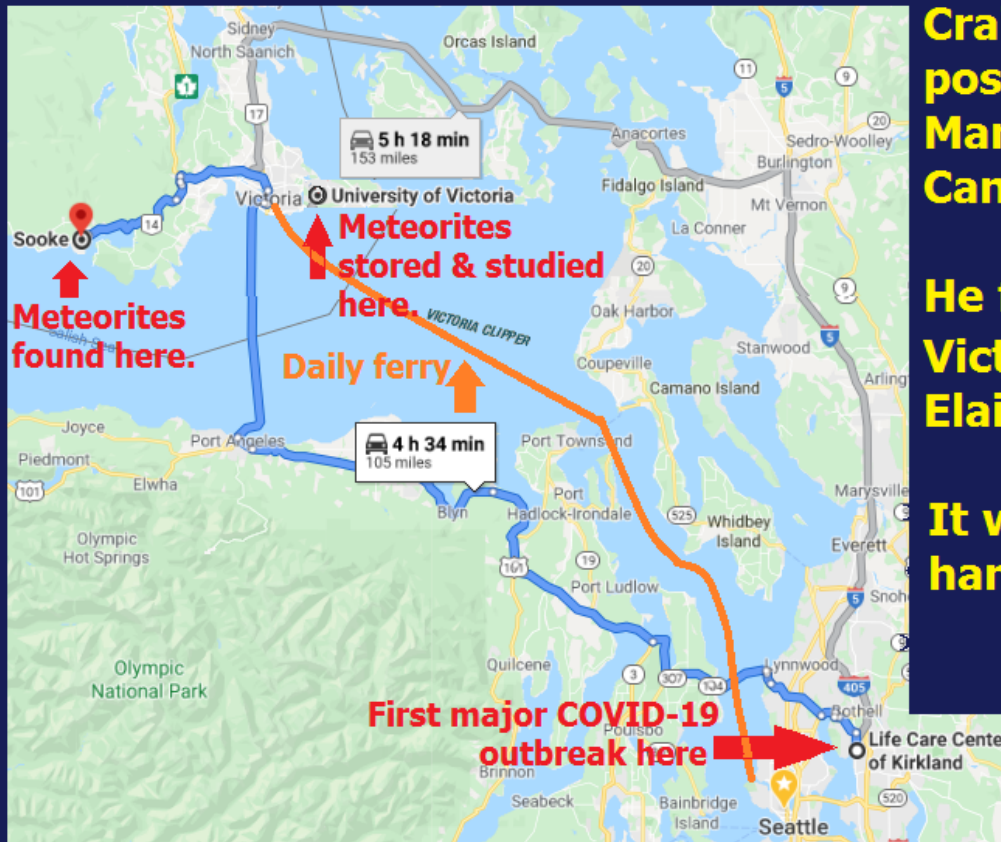

Craig Ebrahmi found the first possibly virus-infected meteorite on March 1, 2018 in waters off Sooke, Canada.

He first took it to the University of Victoria where it was studied by Dr. Elaine Humphrey.

It was often stored in a vacuum, but handled by people at UVic.

There is a daily ferry (Victoria Clipper) that connects Victoria to Seattle. The first major U.S. outbreak was in a suburb of Seattle where at least 22 people died at the Life Care Center of Kirkland.



Craig Ebrahimi wearing a necklace with an "alien embryo" in it like that below.

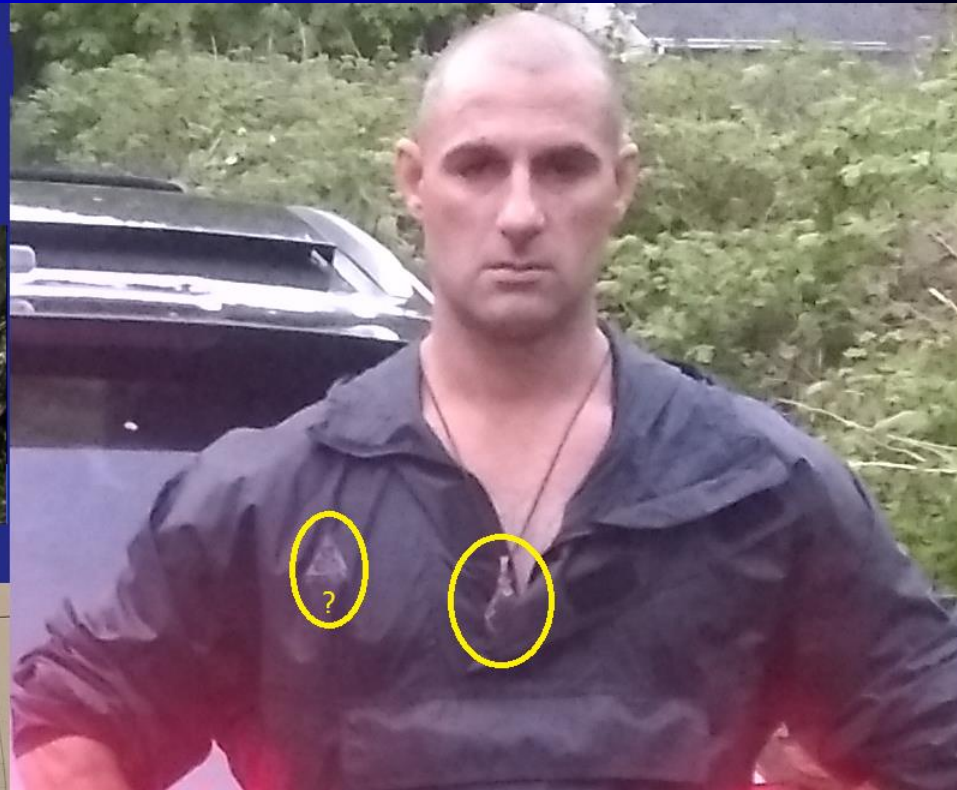

Priority Worldwide / Priorité Mondiale

1 From / De la source / Expéditeur Please print and press firmly / Écrivez en caractères d'imprimerie. Appuyez fermement sur l'encre.
Date June 19, 19
Company Name
CPC Customer No.
Sender's Name **CRAIG Ebrahimi**
Address **3014 [redacted] Sooke BC**
City **Sooke** Province **BC** Postal Code **V9Z [redacted]**
Phone **250.642 [redacted]**
Email **CRAIG.EBRAHIMI@btinternet.com**

2 Your Internal Reference / Votre référence interne

3 To / Destinataire
Recipient's Name **CHANDRA Wickramasinghe**
Address **24 Llwyllyn Road**
City **Lisvane** Wales **CF14 0SY**
Phone **44 1777 938 9243**

4 Shipment Information / Informations sur l'envoi
Please describe the contents of your shipment in the box below. If the description of the contents is too vague, missing, or in a language other than English, customs authorities may hold the shipment for further inspection. / Veuillez décrire le contenu de votre envoi dans la case ci-dessous. Si la description est trop vague, manquante ou dans une langue autre que l'anglais, les autorités douanières pourront retenir l'envoi pour inspection plus détaillée.

Total Weight **306** kg Dimensions **37 / 30 / 6** cm
Declared Value for Customs **100**
Country of Manufacture **Free of duty**
Total Insured Value for Customs **100**

5 Packaging / Emballage
☒ Priority Worldwide Pak ☐ Other Autre

6 Sender's Authorization / Autorisation de l'expéditeur
The carrier agrees that the Terms and Conditions (on request) apply and that the carrier's liability is limited in accordance with same. / Le transporteur accepte que les Conditions et Modalités (sur demande) s'appliquent et que la responsabilité du transporteur est limitée en vertu de ces dernières. L'expéditeur garantit au porteur que son envoi ne contient aucune marchandise dangereuse.

Sender's Signature **[Signature]** Date **June 2018**

CPC Use Only / À l'usage de la SCP
Tracking Number **103952** Date of Shipment **2018/06/19 3:54** X
Weight **3052 6259 6265** Volume **0457**

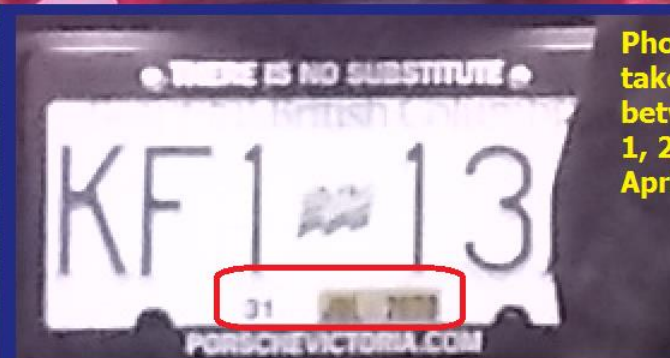

Photo likely taken between July 1, 2019 and April 29, 2020.

Receipt for shipping a sample to Chandra Wickramasinghe



Dr. Elaine Humphrey at the University of Victoria was the first scientist to examine the meteorites.

Dr. Elaine Humphrey



Position

Project manager

Department of Mechanical Engineering

Credentials

BSc (UCNW), MSc (Southampton), PhD (Southampton)

Contact

Office: BWC A007/A015

✉ ech@uvic.ca

☎ [+1 250 853 3968](tel:+12508533968)

Experience

Dr. Humphrey began work at the University of Victoria on March 1, 2009 as the laboratory lab manager and STEHM technologist for the new Advanced Microscopy Facility. This position entailed building a world-class microscopy facility with responsibility for all aspects of running the lab.

Craig Ebrahimi also shipped a meteorite sample to Professor Wickramasinghe at the University of Buckingham in the U.K. on June 18, 2018.

Priority Worldwide **Priorité Mondial**

International delivery by FedEx Express
Livraison internationale par FedEx Express

1 From / Expéditeur Please print and print clearly / Expéditeur. Écrivez en caractères d'imprimerie. Appuyez fermement SVT.
Date June 14 18 Company Name
CPC Customer No. / N° de client SCP
CPC Agreement No. / N° d'adhésion SCP
Sender's Name / Nom de l'expéditeur CRAIG Ebrahimi
Address / Adresse 3014 [redacted] Sooke BC
City / Ville Sooke Province BC Postal Code / Code postal V9Z
Country / Pays CANADA
Phone / Téléphone (250) 642 [redacted]
Email / Courriel CRAIG.Ebrahimi@hotmail.com

2 Your Internal Reference / Votre référence interne

3 To / Destinataire
Company Name / Nom de la société
Recipient's Name / Nom du destinataire CHANDRA Wickramasinghe
Address / Adresse 24 Llwythypia Road
City / Ville Llwyn Country / Pays WALES Postal Code / Code postal CF14 0SY
Phone / Téléphone 44 1777 938 9243

4 Shipment Information / Informations sur l'envoi
Please describe the contents of your shipment in the box below. If the description of the contents is too vague, missing, or in a language other than English, customs authorities may hold the shipment for further inspection. / Veuillez décrire le contenu de votre envoi dans la case ci-dessous. Si la description est trop vague, manquante ou dans une langue autre que l'anglais, les autorités douanières pourraient retenir l'envoi pour inspection plus détaillée.
Total Weight / Poids total 306 kg Dimensions 37 / 30 / 6 cm
Declared Value for Customs / Valeur déclarée à la douane (CAD) \$ 100
Country of Manufacture / Pays de fabrication
Sender's Signature / Signature de l'expéditeur [Signature] Date June 14 2018

5 Packaging / Emballage
☐ Priority Worldwide Envelope / Enveloppe Priorité Mondial
☒ Priority Worldwide Pak / Pak Priorité Mondial
☐ Other / Autre

6 Sender's Authorization / Autorisation de l'expéditeur
The sender agrees that the Terms and Conditions (on reverse) apply and that the carrier's liability is limited in accordance with same. / L'expéditeur convient que les Conditions et Modalités stipulées au verso s'appliquent et que la responsabilité du transporteur est limitée en vertu de ces dernières. L'expéditeur garantit en outre que son envoi ne contient aucune marchandise dangereuse.

CPC Box Only / À l'usage de la SCP
Date / Date de réception 2018/06/18 Time / Heure de réception 3:54
CPC Box Only / À l'usage de la SCP
Sender's Signature / Signature de l'expéditeur [Signature] Date June 14 2018

Tracking Number / Numéro de suivi 3052 6259 6265 **Mailbox ID No. / ID de la boîte aux lettres** 0457

For tracking visit canadapost.ca or call 1 888 566-6333
Pour suivre votre envoi, visitez canadapost.ca ou appelez 1 888 566-6333

4 Months later Wickramasinghe and Qu publish a warning of a pandemic in 2019.



Are We Approaching a New Influenza Pandemic?

Chandra Wickramasinghe^{1,2,3#} and Jiangwen Qu^{4#}

¹Buckingham Centre for Astrobiology, University of Buckingham, UK

² Sri Lanka Centre for Astrobiology, University of Ruhuna, Sri Lanka

³General Sir John Kotelawala Defence University, Sri Lanka

⁴Department of Infectious Disease Control, Tianjin Centers for Disease Control and Prevention, China

#Contributed equally

*Corresponding author: Chandra Wickramasinghe, Buckingham Centre for Astrobiology, University of Buckingham, UK, Tel: +44 (0)7778389243; E-mail: ncwick@gmail.com

Received date: October 23, 2018; Accepted date: November 26, 2018; Published date: December 03, 2018

Copyright: ©2018 Wickramasinghe C, et al. This is an open-access article distributed under the terms of the Creative Commons Attribution License, which permits unrestricted use, distribution, and reproduction in any medium, provided the original author and source are credited.

Abstract

Over the past several months influenza activity has continued to increase in the temperate zones of the northern hemisphere and has led to a concern over global health and the impending prospect of another major pandemic. Based on a range of available evidence we argue that the current influenza situation might be related to the ongoing La Niña phenomenon accompanied by increased precipitation patterns in the Pacific. The four most recent human influenza pandemics (1918, 1957, 1968, and 2009) were preceded by La Niña conditions in the equatorial Pacific and almost all influenza pandemics in history fall within ± 1 year of sunspot extreme. Sunspot activity will reach its minimum in 2019. Therefore, a new influenza pandemic may well be imminent now, one hundred years after the 1918-1919 pandemic. It will therefore be prudent and timely to strengthen worldwide surveillance strategies and to prepare ourselves for a future emergency.

Humphrey waits until May 2019 to ask Wickramasinghe about Craig's rocks.

From: Elaine Humphrey <ech@uvic.ca>

Date: May 17, 2019, 00:13

To: Chandra Wickramasinghe <ncwick@gmail.com>

Subject: meteorite

Hi Chandra,

I have a client, Craig Ebrahimi, who brought in a meteorite. At first it looked like gabbro but the chemical analysis (by Act labs) proved to be a meteorite. I understand that **he sent you thin samples, outside crust, a piece of the rock with a embryo in a white circle**. I have a very small sample for sem and eds. Craig suggested that if you have finished with his samples, is it possible that you send them to me. Since I will be in the UK at the end of June for a month, I could pick them up.

Best wishes

Elaine

Dr. Elaine C. Humphrey

Fellow of Microscopy Society of America

Past President Microscopical Society of Canada

May 20, 2019: Wickramasinghe claims Craig's meteorite was stolen

Dear Elaine

Unfortunately, the meteorite package was left in a shed near our house and it appears to have been stolen. I do not have it anymore.

Sorry about this

Sincerely

Chandra

Prof. Chandra Wickramasinghe

Honorary Professor University of Buckingham, Buckingham, UK

Honorary Professor University of Ruhuna, Matara, Sri Lanka

Honorary Professor Sir John Kotelawala Defence University, Sri Lanka

Buckingham astrobiology

website: <http://www.buckingham.ac.uk/research/bcab>

Ruhuna astrobiology website: <http://physics.ruh.ac.lk/astrobiology/>

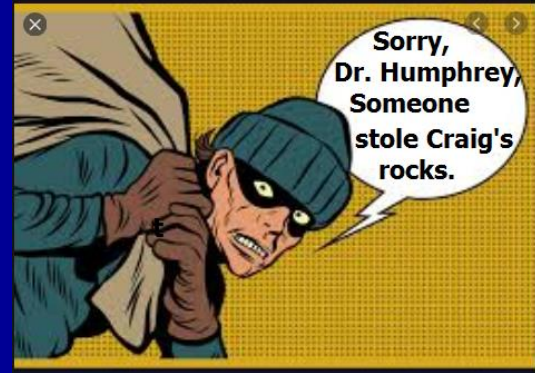

Wickramasinghe, who had Craig's meteorite in 2018, continued working with Jiangwen Qu in Tianjin, China to predict the coming 2019-2020 pandemic.

ResearchGate

Search for publications, researchers, or questions

or Discover by subject area

See all >
4 References

2 weeks before the pandemic got going Wickramasinghe and Qu of Tianjin (China) published another pandemic warning for the coming months.

Space weather and pandemic warnings?

Article (PDF Available) in *Current science* 117(10):1554 · **March 2020** with 230 Reads ⓘ

↓ Cite this publication

 **Nalin Chandra Wickramasinghe**
M 25.06 · Churchill College

 **Jiangwen Qu**
M 13.04 · **Tianjin centers for diseases control and prevention**

Abstract

→ In fact, new viral infections are predictable. In a letter entitled with "Space weather and pandemic warnings?" to *Current Science* published in **November 2019**, we explicitly reminded the world that new infective viruses are likely to emerge in the coming months during the lowest minimum of the sunspot cycle in over a hundred years, and that public health authorities must be vigilant and take necessary action⁶. The emergence of the 2019 Novel Coronavirus, in our view, confirms this prediction and highlights the urgency of taking appropriate precautions without further prevarication.

First contact by Ebrahimi to Roffman

from: Craig Ebrahimi <craigebrahimi@hotmail.com>
to: "BarrySRoffman@gmail.com" <BarrySRoffman@gmail.com>
date: Jan 26, 2020, 12:55 PM
subject: Fw: Extraterrestrial embryo discovered in meteorite UVIC BC.

My name Craig Ebrahimi research scientist/ Founder Deviant off world technology

Barry would you be interested in the research and biotechnology opportunity/of the only pristine extraterrestrial embryo on the planet at the University of Victoria BC.

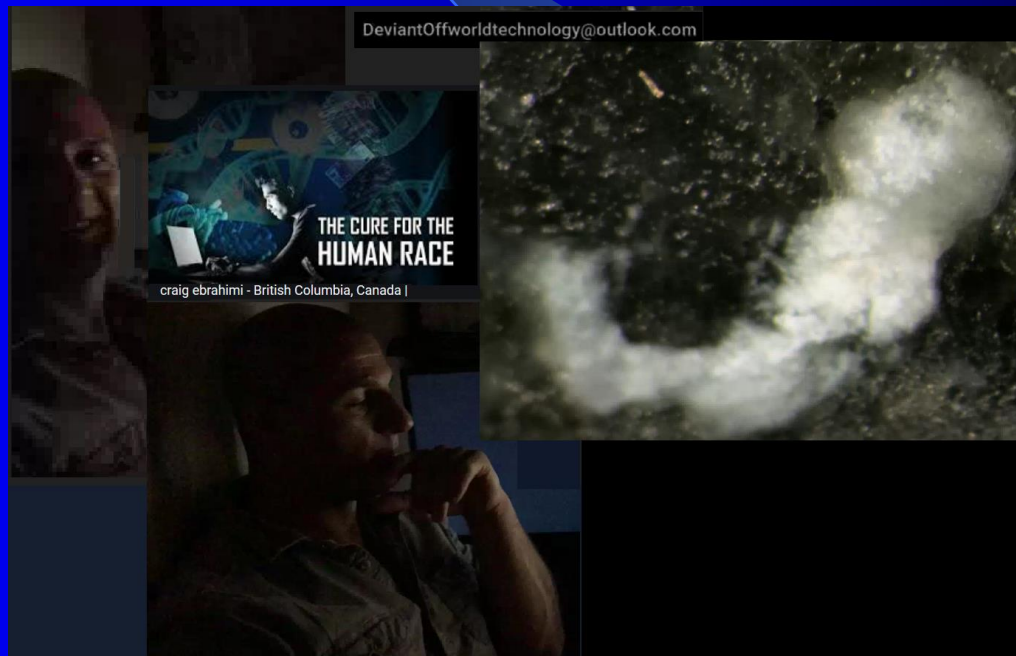

PAR Eidolia OR A REAL EMBRYO?

- Pareidolia is the tendency to perceive a specific, often meaningful image in a random or ambiguous visual pattern.
- The Ebrahimi meteorite poses two potential threats. One is that it may be the source of COVID-19
- The second threat is that if not an example of pareidolia, it is touted as having multiple alien embryos. Even if not the source of COVID-19, it may still constitute a bio-hazard.



1 1 PAREIDOLIA OR A REAL FACES?



Dr. Humphrey said, “All the grains of rock have faces in them. It’s fascinating, but I’m telling you it’s an illusion. It’s still an interesting rock, and the more we look at it, the more interesting it gets.”

Faces in the Meteorite

Craig Ebrahimi found a special rock when diving underwater.



With a diamond saw, he took off the end to use for analysis and polished the face of the rock.



In order to prove it was a meteorite, he sent a sample to the prestigious Actlabs for analysis and it came back supporting that it is a meteorite. The oxygen isotopes came back as lunar origin.

It is a weird rock: the surface face takes heat away and is so cold, water condenses onto it; even after the rock has been in room temperature for months. 

Looking closely with a hand lens, there are a surprising number of different faces in the grains of the rock.

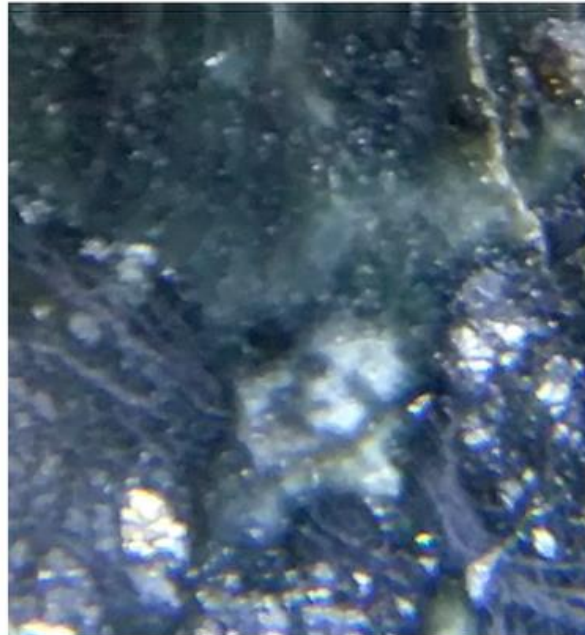
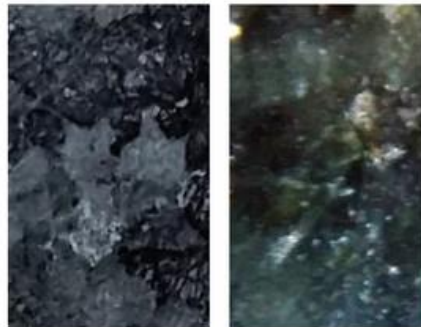

Dr. Elaine Humphrey, University of Victoria, 250-886-2068,
<https://www.uvic.ca/research/advancedmicroscopy/>

Measured diameter of viral particles,
before during and after a water condensation experiment

DIAMETER OF TMV (nm) measure from wet-STEM images

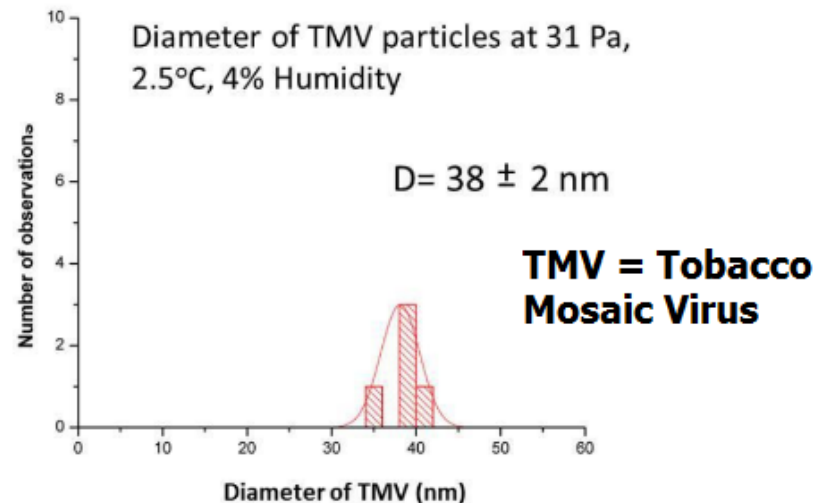
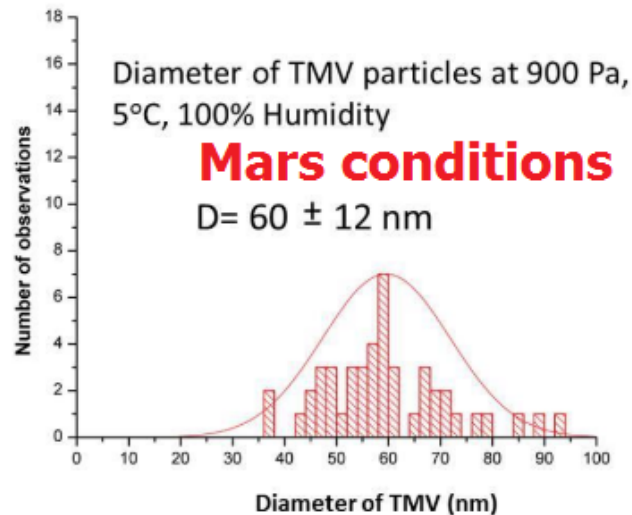
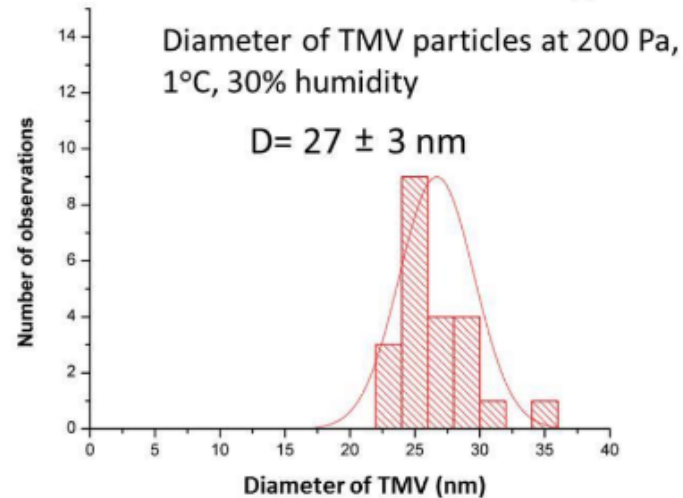
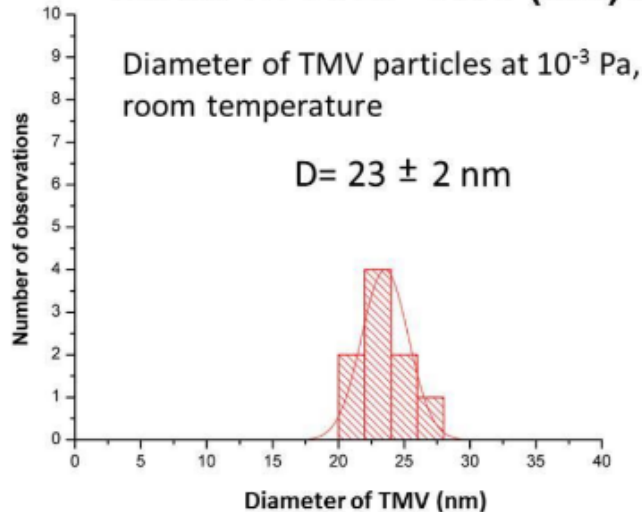

PAREIDOLIA?

On 2/13/2020 Dr. Humphrey also told me that the explanation for the faces and embryos was pareidolia, but the earlier e-mail between her and Professor Chandra Wickramasinghe on 5/17/2019 only refers to an embryo.



The Cosmic Tusk



Leading scientist predicted pandemic on November 25th, 2019 -

COULD THERE BE COMMERCIAL OR MILITARY REASONS FOR WICKRAMASINGHE TO LIE ABOUT THE THEFT OF CRAIG'S METEORITE?

YES – Having the original virus in pristine state makes it easier to produce effective cures worth billions of dollars. Think \$\$\$\$\$\$\$\$\$\$\$\$\$\$!

The disease could be used to cripple our Pacific Fleet. Wickramasinghe's native Sri Lanka buys all its weapons from China. China train's Sri Lanka's military officers like those at General Sir John Kotelawala Defence University. That university gave him an honorary doctorate.

DURING THE 2020 PANDEMIC WICKRAMASINGHE TELLS CRAIG HE HAS THE CURE FROM SPACE

From: Chandra Wickramasinghe <newick@gmail.com>
Sent: March 15, 2020 10:46 AM
To: Craig Ebrahimi <craigebrahimi@hotmail.com>
Subject: Re: longevity vaccine from space

Hello Craig

Yes, I would much like to help. **I believe you have the cure from space** but I don't have the institutional resources available to me.

C

Personal website: Profchandra.org

Buckingham astrobiology website: <https://www.buckingham.ac.uk/research/bcab>

Ruhuna astrobiology website: <http://physics.ruh.ac.lk/astrobiology/>

ISPA website: www.ispajapan.com

ON 4/1/2020 WICKRAMASINGHE AND JIANGWEN QU OF THE TIAJIN (CHINA) CENTER FOR DISEASE CONTROL PUBLISHED COMMENTS ON THE ORIGIN AND SPREAD OF THE 2019 CORONAVIRUS

Their publication group included Gensuke Tokoro of Institute for the Study of Panspermia and Astroeconomics, Gifu, Japan. Tokoro may try to sell any cure developed from Craig's meteorite. Tokoro is president and CEO of Kyoto Biopharma, Inc., and executive director of ISPA. He lives in Japan.

GENSUKE TOKORO



Gensuke Tokoro is an honorary professor at Ruhuna University, president and CEO of Kyoto Biopharma, Inc., and executive director of ISPA. He lives in Japan.

Life in space extends beyond viruses. These are puffballs (fungi) growing on Mars.

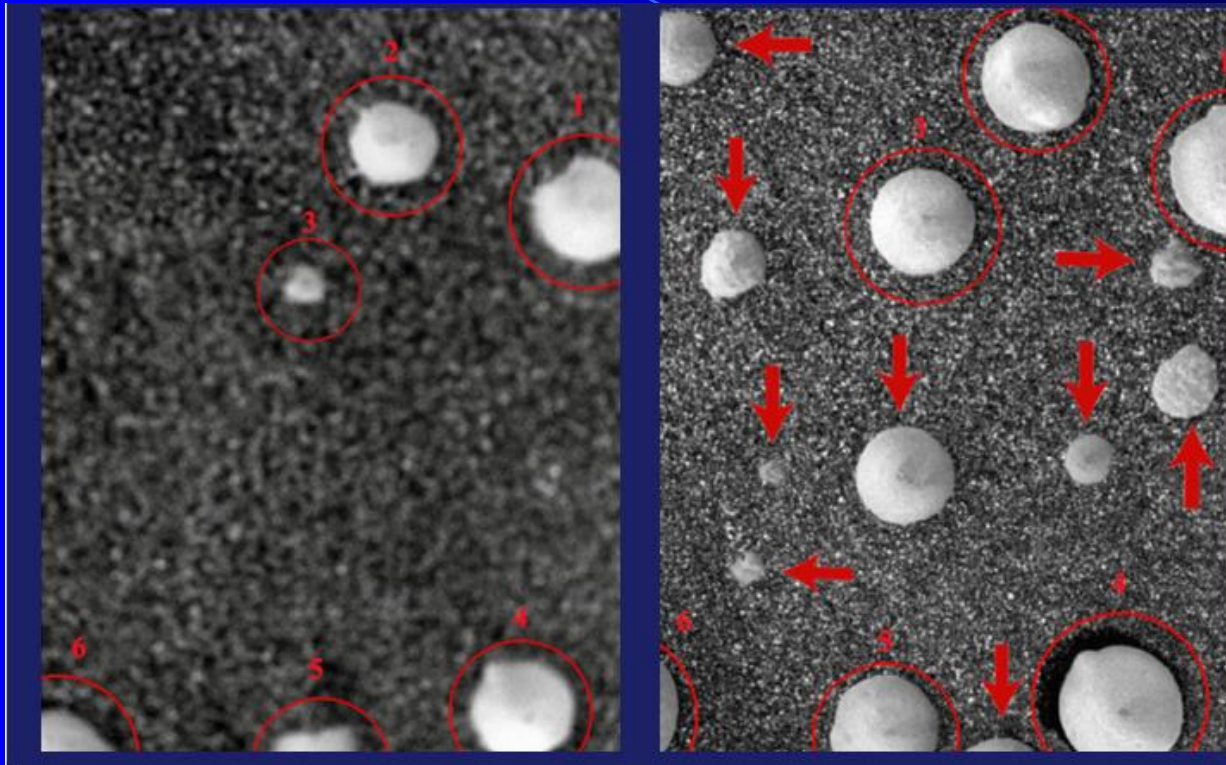

Sol 1145-left v Sol 1148-right). Comparing Sol 1145-left vs Sol 1148-right. Growth of fifteen Martian specimens over three days. Specimens labeled 1-5 and marked with red circles have increased in size. Those specified by arrows-Sol 1148-right-demarcate the emergence of ten new specimens which were not visible in Sol 1145-left photographed three days earlier by NASA/JPL. Differences in photo quality are secondary to changes in camera-closeup-focus by NASA. The majority of experts in fungi, lichens, geomorphology, and mineralogy agreed these are likely living specimens, i.e. fungi, puffballs. A **DISPROVED** alternate explanation is a strong wind uncovered hematite which had been buried beneath sand and dirt.

Photos taken by M.E.R. Opportunity. They were included as Figure 8 in *Evidence of Life on Mars?* by Joseph, Rhawn & Dass, Regina & Rizzo, Vincenzo & Cantasano, Nicola & Bianciardi, Giorgio. (Journal Of Astrobiology, 2019).

While U.S. & French aircraft carriers are out of action due to COVID-19, the Chinese carrier Liaoning rules the Pacific.

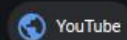

Aircraft Carrier Capt. Begg Navy For Help As 93 Sailors Test Positive For COVID-19 | All In | MSNBC

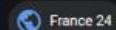

France finds more than 1,000 Covid-19 cases on flagship aircraft

As COVID-19 spreads across fleet, Navy stops identifying ships with positive cases

J.D. Simkins

NavyTimes

March 22



A SH-60 Sea Hawk flies over the amphibious assault ship Boxer (LHD 4), which confirmed two cases of coronavirus last week. (MC3 Keypher Strombeck/Navy)

South China Morning Post

China / Military

PLA flexes military muscle near Taiwan 'in show of Covid-19 control' to virus-hit US

- People's Liberation Army resumes drills, including flotilla exercise in Miyako Strait
- Military observers say China is demonstrating its ability while virus hampers US aircraft carriers



- The carrier Liaoning, accompanied by two destroyers, two frigates and a combat support ship, was spotted by Japan as it passed through the Miyako Strait on Saturday evening
- The carrier is the only ship of its kind still operational in the region after USS Theodore Roosevelt and USS Ronald Reagan were forced to dock after crew were hit by Covid-19.



The matrix has 25 rows, is 38 columns wide and contains a total of 950 characters.

Matrix 1 – Ebrahimi eats brimstrone

Probability for Ebrahimi eats brimstrone

	A	B	C	D	E	F	G	H
1	Axis term: EBRAHIMI @ Skip 7,889	SKIP	NUMBER	DIVIDE BY	THE QUOTIENT	E QUOTIENT	POISSON EQUATION	EACH WORD OR
2	ELS Rank 1	USED	IN	304805	EQUALS	X 950 LETTERS	PROBABILITY FOR	PHRASE HAS 1
3	R FACTOR 0.979	ON	TORAH	LETTERS	FREQUENCY	EQUALS	THE WORD	CHANCE IN THE
4		FIGURE		IN THE	PER LETTER	WORD	APPEARING	IN THE FOLLOWING
5				TORAH		EXPECTANCY	AT LEAST ONCE	OF BEING HERE.
6								
7								
8	FIRE AND BRIMSTONE @ Skip +1	1	1	304805	3.28079E-06	0.003116747	0.003111895	321.3476281
9	HE WHO EATS FROM IT @ Skip +1	1	1	304805	3.28079E-06	0.003116747	0.003111895	321.3476281
10	PLAGUE @ Skip +1	1	9	304805	2.95271E-05	0.028050721	0.027660952	36.15204513
11	COMBINED SIGNIFICANCE OF H8*H9*H10 ONLY						2.67866E-07	3733215.566
12	UFO @ Skips +/- 1 and +/- 7889	-1	161	304805	0.000528207	0.50179623	0.394557831	2.534482707
13	MARS @ Skips +7888 to +7915	7888	251	304805	0.000823477	0.78230344	0.542648684	1.842812908
14	ALIENS (2 synonyms) @ Skips -7893 to -8316	-7893	1807	304805	0.00592838	5.631961418	0.996418456	1.003594417
15	ROCK (two 3-letters words) @ Skips -2 to -29	-2	1935	304805	0.006348321	6.030905005	0.997596682	1.002409108
16	MOON (4-letter term) @ Skips -15778 to -16201	-15778	2094	304805	0.006869966	6.526467742	0.998535831	1.001466315
17	COMBINED SIGNIFICANCE OF H8*H9*H10*H12*H13*H14*H15*H16						5.69255E-08	17566823.3
18								
19	COMBINED SIGNIFICANCE OF H12*H13*H14*H15*H16 ONLY						0.21251512	4.705547535

Matrix 2 – Wuhan China in the End of Days

פחות 1 ברתוהיבועורבשרו 2 3 4 5 6 7 8 9 10 11 12 13 14 15 16 17 18 19 20 21 22 23 24 25 26 27 28 29 30 31 32 33 34 35 36 37 38 39 40 41 42 43 44 45 46 47 48 49 50 51 52 53 54 55 56 57 58 59 60 61 62 63 64 65 66 67 68 69 70 71 72 73 74 75 76 77 78 79 80 81 82 83 84 85 86 87 88 89 90 91 92 93 94 95 96 97 98 99 100 101 102 103 104 105 106 107 108 109 110 111 112 113 114 115 116 117 118 119 120 121 122 123 124 125 126 127 128 129 130 131 132 133 134 135 136 137 138 139 140 141 142 143 144 145 146 147 148 149 150 151 152 153 154 155 156 157 158 159 160 161 162 163 164 165 166 167 168 169 170 171 172 173 174 175 176 177 178 179 180 181 182 183 184 185 186 187 188 189 190 191 192 193 194 195 196 197 198 199 200 201 202 203 204 205 206 207 208 209 210 211 212 213 214 215 216 217 218 219 220 221 222 223 224 225 226 227 228 229 230 231 232 233 234 235 236 237 238 239 240 241 242 243 244 245 246 247 248 249 250 251 252 253 254 255 256 257 258 259 260 261 262 263 264 265 266 267 268 269 270 271 272 273 274 275 276 277 278 279 280 281 282 283 284 285 286 287 288 289 290 291 292 293 294 295 296 297 298 299 300 301 302 303 304 305 306 307 308 309 310 311 312 313 314 315 316 317 318 319 320 321 322 323 324 325 326 327 328 329 330 331 332 333 334 335 336 337 338 339 340 341 342 343 344 345 346 347 348 349 350 351 352 353 354 355 356 357 358 359 360 361 362 363 364 365 366 367 368 369 370 371 372 373 374 375 376 377 378 379 380 381 382 383 384 385 386 387 388 389 390 391 392 393 394 395 396 397 398 399 400 401 402 403 404 405 406 407 408 409 410 411 412 413 414 415 416 417 418 419 420 421 422 423 424 425 426 427 428 429 430 431 432 433 434 435 436 437 438 439 440 441 442 443 444 445 446 447 448 449 450 451 452 453 454 455 456 457 458 459 460 461 462 463 464 465 466 467 468 469 470 471 472 473 474 475 476 477 478 479 480 481 482 483 484 485 486 487 488 489 490 491 492 493 494 495 496 497 498 499 500 501 502 503 504 505 506 507 508 509 510 511 512 513 514 515 516 517 518 519 520 521 522 523 524 525 526 527 528 529 530 531 532 533 534 535 536 537 538 539 540 541 542 543 544 545 546 547 548 549 550 551 552 553 554 555 556 557 558 559 560 561 562 563 564 565 566 567 568 569 570 571 572 573 574 575 576 577 578 579 580 581 582 583 584 585 586 587 588 589 590 591 592 593 594 595 596 597 598 599 600 601 602 603 604 605 606 607 608 609 610 611 612 613 614 615 616 617 618 619 620 621 622 623 624 625 626 627 628 629 630 631 632 633 634 635 636 637 638 639 640 641 642 643 644 645 646 647 648 649 650 651 652 653 654 655 656 657 658 659 660 661 662 663 664 665 666 667 668 669 670 671 672 673 674 675 676 677 678 679 680 681 682 683 684 685 686 687 688 689 690 691 692 693 694 695 696 697 698 699 700 701 702 703 704 705 706 707 708 709 710 711 712 713 714 715 716 717 718 719 720 721 722 723 724 725 726 727 728 729 730 731 732 733 734 735 736 737 738 739 740 741 742 743 744 745 746 747 748 749 750 751 752 753 754 755 756 757 758 759 760 761 762 763 764 765 766 767 768 769 770 771 772 773 774 775 776 777 778 779 780 781 782 783 784 785 786 787 788 789 790 791 792 793 794 795 796 797 798 799 800 801 802 803 804 805 806 807 808 809 810 811 812 813 814 815 816 817 818 819 820 821 822 823 824 825 826 827 828 829 830 831 832 833 834 835 836 837 838 839 840 841 842 843 844 845 846 847 848 849 850 851 852 853 854 855 856 857 858 859 860 861 862 863 864 865 866 867 868 869 870 871 872 873 874 875 876 877 878 879 880 881 882 883 884 885 886 887 888 889 890 891 892 893 894 895 896 897 898 899 900 901 902 903 904 905 906 907 908 909 910 911 912 913 914 915 916 917 918 919 920 921 922 923 924 925 926 927 928 929 930 931 932 933 934 935 936 937 938 939 940 941 942 943 944 945 946 947 948 949 950 951 952 953 954 955 956 957 958 959 960 961 962 963 964 965 966 967 968 969 970 971 972 973 974 975 976 977 978 979 980 981 982 983 984 985 986 987 988 989 990 991 992 993 994 995 996 997 998 999 1000 1001 1002 1003 1004 1005 1006 1007 1008 1009 1010 1011 1012 1013 1014 1015 1016 1017 1018 1019 1020 1021 1022 1023 1024 1025 1026 1027 1028 1029 1030 1031 1032 1033 1034 1035 1036 1037 10



Term	Translation	Skip	Start	End
וְהָאֲנָסִינָא	WUHAN CHINA	103310	Leviticus 13:2.28	Deuteronomy 12:17.49
מִכּוֹן	INSTITUTE	-103310	Leviticus 24:2.23	Leviticus 20:27.40
בְּאַחֲרֵיתֵיהֶם	IN THE END OF DAYS	1	Genesis 49:1.48	Genesis 49:1.58
יָמוּת בַּמִּלְחָמָה	HE WILL DIE IN WAR	1	Deuteronomy 20:7.38	Deuteronomy 20:7.47
מוֹת יָדוּת	WILL SURELY DIE	1	Leviticus 20:27.29	Leviticus 20:27.35
לִנְגַעֲצֶרֶת	PLAGUE OF LEPROSY	1	Leviticus 13:2.45	Leviticus 13:2.52
חַיֵּיכֶם וְלִמְעַנִּי אֲרַכֶּנִּי יָמִיכֶם WILL BE PROLONGED	LIFE, THAT YOUR DAYS (plead for us to obey the Commandments).	1	Deuteronomy 6:2.69	Deuteronomy 6:2.86
כִּנְגַעֲנִירָא הַלִּיבֵית	IT SEEMS TO ME THERE IS A PLAGUE IN THE HOUSE	1	Leviticus 14:35.26	Leviticus 14:35.39

The ELS reference is 103,310 characters between rows.
The matrix starts at Leviticus 13:2.24 and ends at Deuteronomy 20:8.23.
It spans 1,343,077 characters of the surface text.
The matrix has 14 rows, 47 columns and a total of 658 characters.

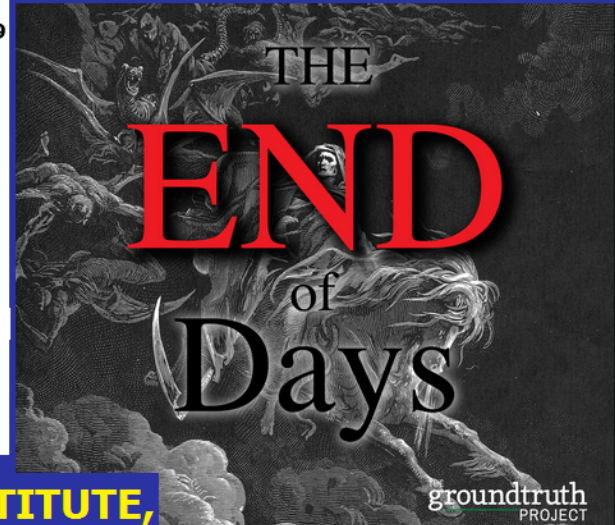

THE END OF DAYS is encoded with WUHAN CHINA, INSTITUTE, WAR and PLAGUES.

Probability for Matrix 2 – Wuhan China in the End of Days

	A	B	C	D	E	F	G	H
1	Axis term: WUHAN CHINA @ Skip 103,310	SKIPS	NUMBER	DIVIDE BY	THE QUOTIENT	E QUOTIENT	POISSON EQUATION	EACH WORD OR
2	ELS Rank 9	USED	IN	304805	EQUALS	X 658 LETTERS	PROBABILITY FOR	PHRASE HAS 1
3		ON	TORAH	LETTERS	FREQUENCY	EQUALS	THE WORD	CHANCE IN THE
4		FIGURE		IN THE	PER LETTER	WORD	APPEARING	IN THE FOLLOWING
5				TORAH		EXPECTANCY	AT LEAST ONCE	OF BEING HERE.
6								
7	DIE IN WAR/WAFARE @ Skip +1 only	1	3	304805	9.84236E-06	0.006476272	0.006455346	154.9103674
8	END OF DAYS @ Skip +1 only	1	4	304805	1.31231E-05	0.008635029	0.008597854	116.3080904
9	WILL SURELY DIE @ Skip +1 only	1	27	304805	8.85812E-05	0.058286445	0.056620318	17.66150446
10	INSTITUTE (2 synonyms) @ Skips +/- 1 and +/- 103310	103310	28	304805	9.1862E-05	0.060445203	0.058654649	17.04894691
11	PLAGUE (3 synonyms) @ Skips +1 only	1	105	304805	0.000344483	0.22666951	0.2028158	4.930582335
12	FINAL COMBINED ODDS = (H7*H8*H9*H10*H11)/9						3.36456E-07	2972154.416